

McNair Rd Farm

Located on the north side of McNair Rd just east of Winnebago

Part of sections 3, 4 and 9 Winnebago Twp.

Winnebago County, Illinois

Estimated Real Estate Taxes for 2024 = \$11,281.12

Subject to Tenants Rights in 2025, available to farm in 2026

119.7 (MOL) ACRES, NEARLY ALL TILLABLE!

CLASS "A" SOILS WITH A PI OF 136.9!

Priced at \$1,903,230/ \$15,900 per acre

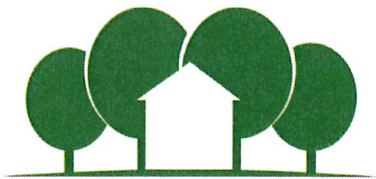

Bird Realty
HOMES • FARMS • COMMERCIAL

Eric Bird, Managing Broker

1688 Brandywine Lane

Dixon, IL 61021

815-973-6768

ericbird2004@yahoo.com

WINNEBAGO

T.26N.-R.11E.

SEE PAGE 11

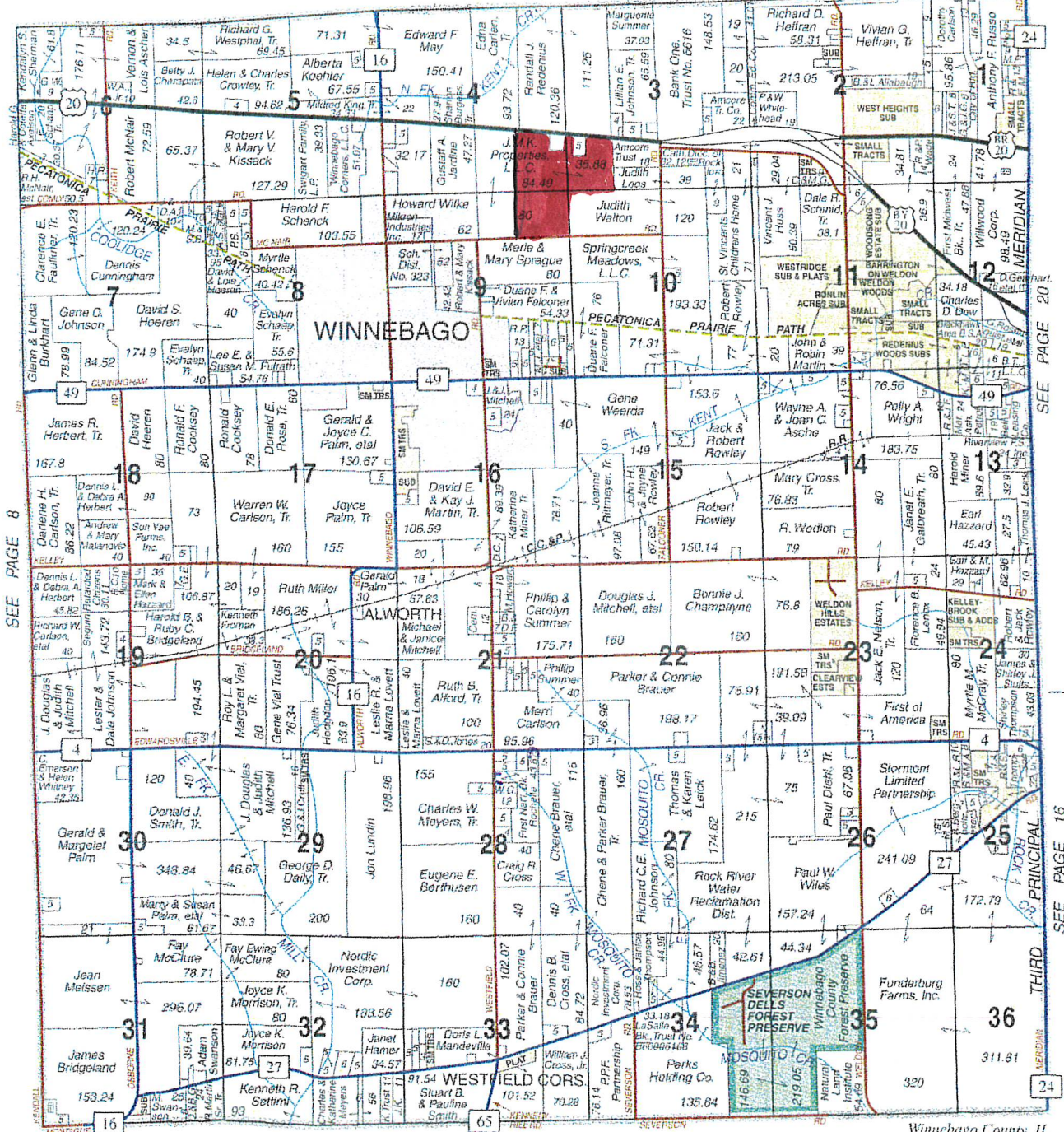

SEE PAGE 8

SEE PAGE 20

SEE PAGE 16

© 2005 Rockford Map Publs., Inc.

OGLE COUNTY

Winnebago County, IL

Wishop Tile & Drainage

- ◆ Tile Systems
 - ◆ Commercial
 - ◆ Farm Drainage
 - ◆ Waterway Projects
- Examine your drainage concerns
Better drainage will produce better yields
Call for a consultation or quote.

815-629-2688

Jonas Martin Well Drilling, Co.

Randy & Vickie Hoop
Rotary Drilling, Pumps, Water Systems
Sales & Service

P.O. Box 222
Oregon, IL 61061
Phone: 815-732-2216
Fax: 815-732-4466



Aerial Map

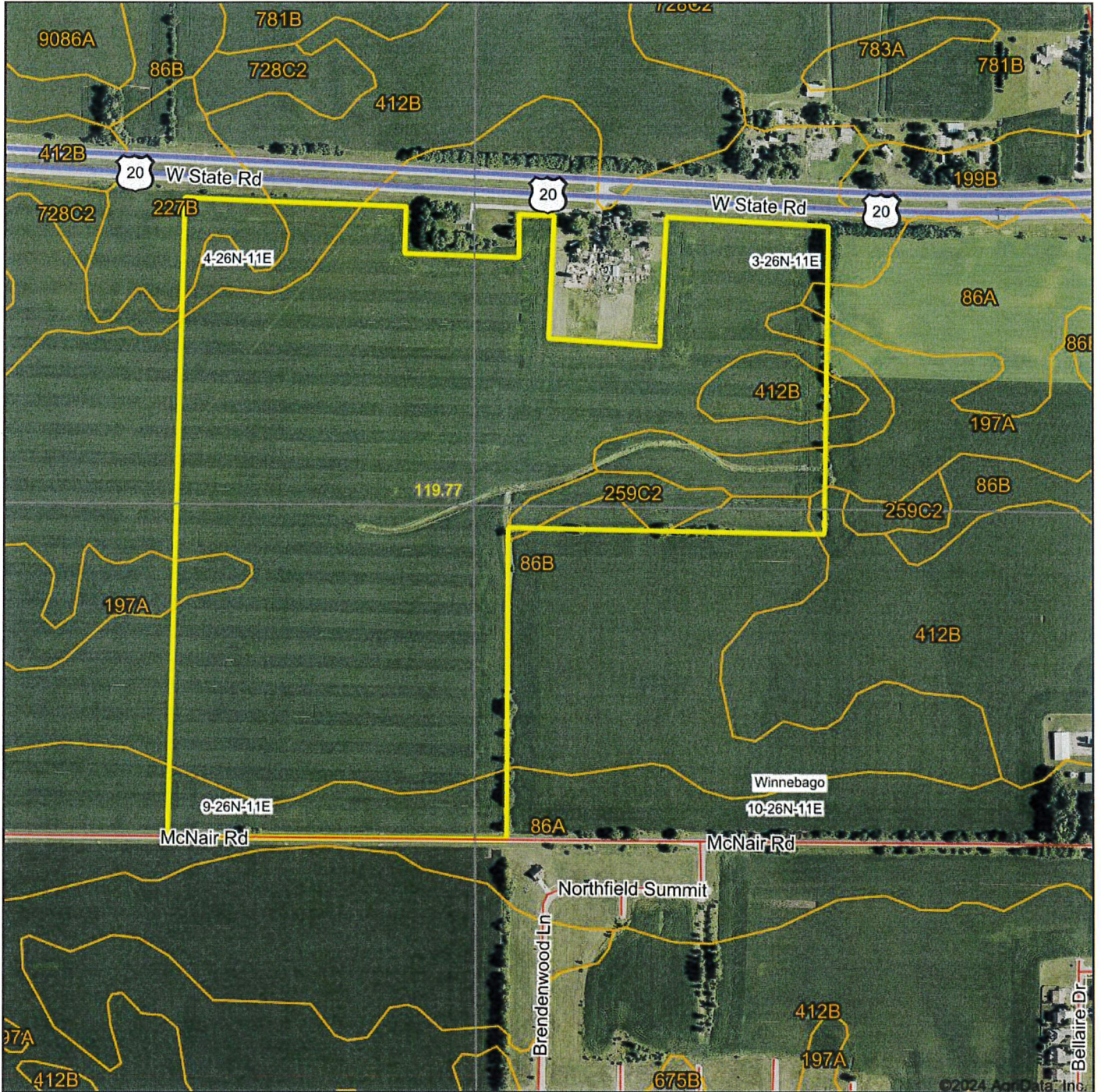

Boundary Center: 42° 16' 34.65, -89° 13' 20.05

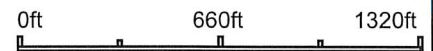

10-26N-11E
Winnebago County
Illinois

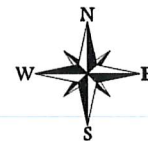

Maps Provided By:

 CUSTOMIZED ONLINE MAPPING
 © AgriData, Inc. 2023 www.AgriDataInc.com

12/4/2024

Soils Map

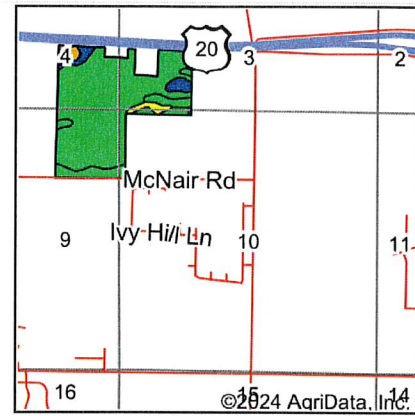
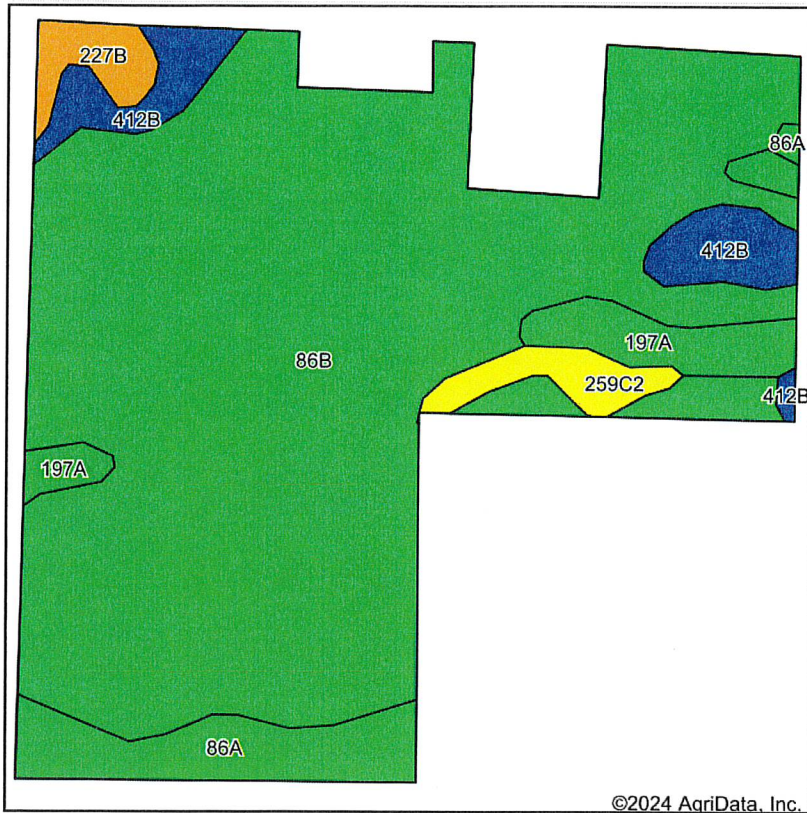

State: **Illinois**
 County: **Winnebago**
 Location: **10-26N-11E**
 Township: **Winnebago**
 Acres: **119.77**
 Date: **12/4/2024**



Soils data provided by USDA and NRCS.

©2024 AgriData, Inc.

Area Symbol: IL201, Soil Area Version: 20										
Code	Soil Description	Acres	Percent of field	Il. State Productivity Index Legend	Corn Bu/A	Soybeans Bu/A	Wheat Bu/A	Crop productivity index for optimum management	*n NCCPI Corn	*n NCCPI Soybeans
**86B	Osco silt loam, 2 to 5 percent slopes	95.12	79.5%	■	**187	**59	**74	**138	92	78
86A	Osco silt loam, 0 to 2 percent slopes	7.34	6.1%	■	191	60	75	141	94	80
**412B	Ogle silt loam, 2 to 5 percent slopes	6.33	5.3%	■	**175	**56	**69	**130	89	72
197A	Troxel silt loam, 0 to 2 percent slopes	5.76	4.8%	■	191	60	73	140	92	82
**259C2	Assumption silt loam, 5 to 10 percent slopes, eroded	2.80	2.3%	■	**152	**48	**60	**111	86	66
**227B	Argyle silt loam, 2 to 5 percent slopes	2.42	2.0%	■	**162	**53	**64	**121	91	77
Weighted Average					185.5	58.6	73.2	136.9	*n 91.8	*n 77.7

Table: Optimum Crop Productivity Ratings for Illinois Soil EFOTG are sourced from Bulletin 811 calculated Map Unit Base Yield Indices, and adjusted (Adj) for slope, erosion, flooding, and surface texture. Publication Date: 02-08-2023
 Crop yields and productivity (B811 EFOTG) are maintained at the following USDA web site: 2023 Illinois Soil Productivity and Yield Indices: <https://efotg.sc.egov.usda.gov/#/state/IL/documents/section=2&folder=52809>
 ** Base indexes from Bulletin 811 adjusted for slope, erosion, flooding, and surface texture according to the Il. Soils EFOTG
 *n: The aggregation method is "Weighted Average using all components"

Soils data provided by USDA and NRCS. Soils data provided by University of Illinois at Champaign-Urbana.

Topography Hillshade

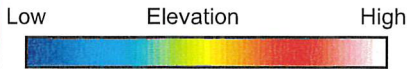
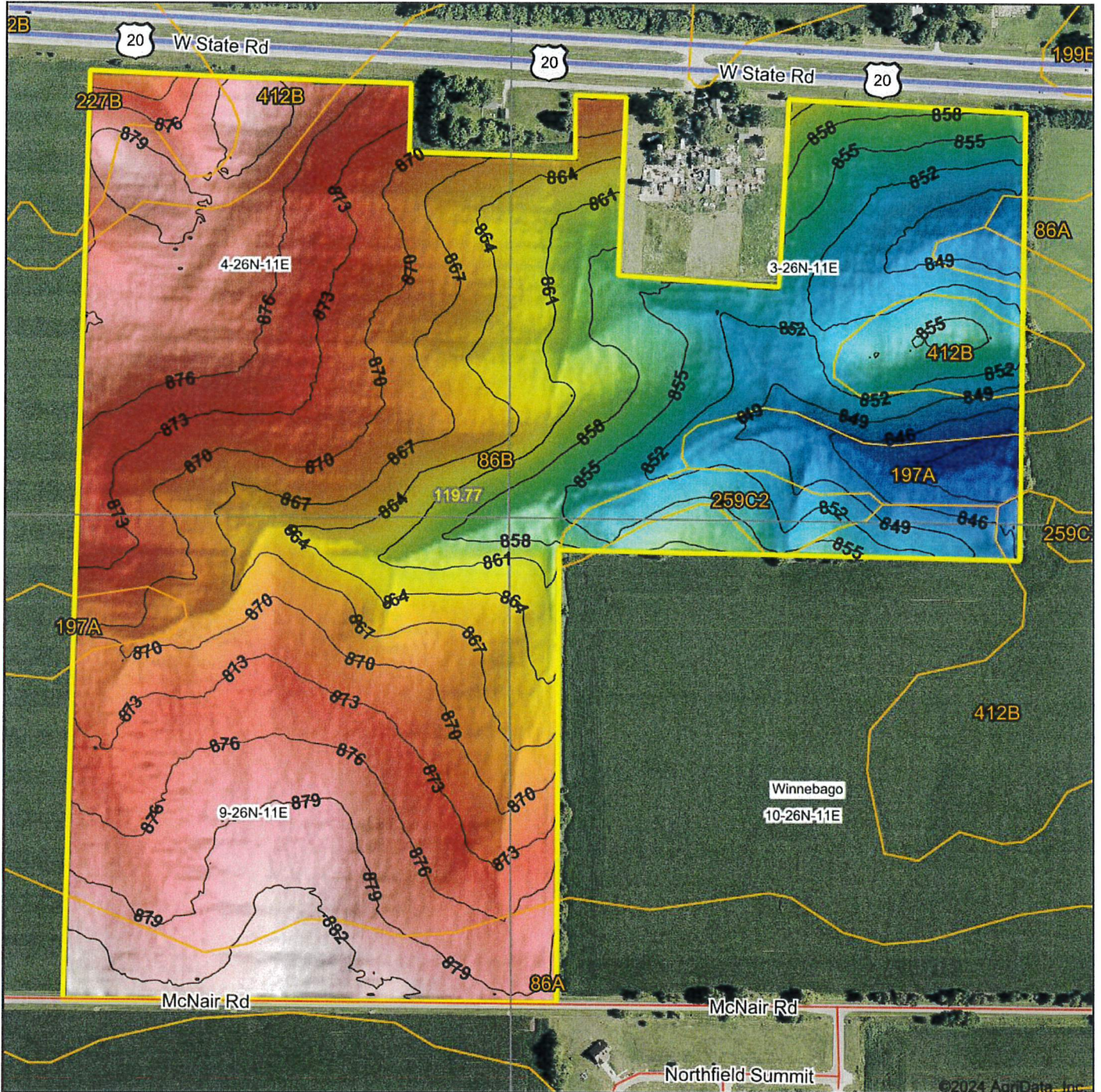

Source: USGS 3 meter dem
 Interval(ft): 3
 Min: 840.5
 Max: 884.8
 Range: 44.3
 Average: 866.8
 Standard Deviation: 10.73 ft

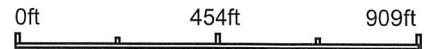

10-26N-11E
Winnebago County
Illinois

Boundary Center: 42° 16' 34.65, -89° 13' 20.05



Max Plant Growth(NDVI) Multi-year

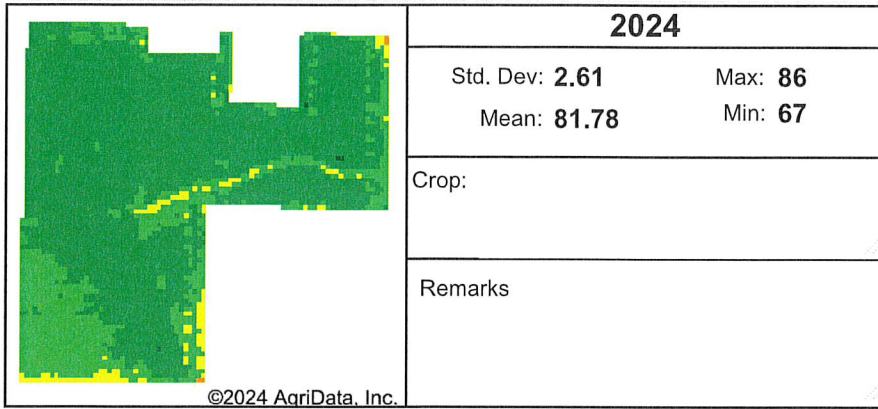

Client: _____
 Farm: _____
 Field: _____
 Date: 12/4/2024
 Acres: 119.77

State: IL
 County: Winnebago
 Location: 10-26N-11E
 Township: Winnebago
 Boundary Center: 42° 16' 34.65, -89° 13' 20.05

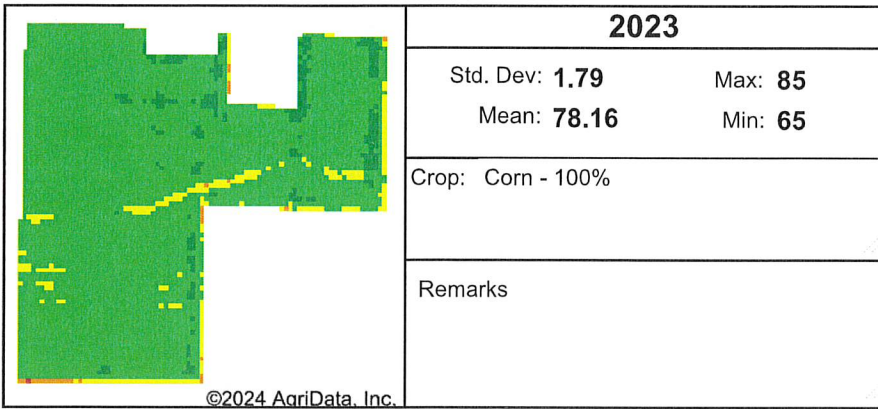

Low RELATIVE BIOMASS High	Value
	86 - 99
	81 - 85
	76 - 80
	71 - 75
	66 - 70
	61 - 65
	51 - 60
	41 - 50
	21 - 40
	1 - 20
	0 - 0

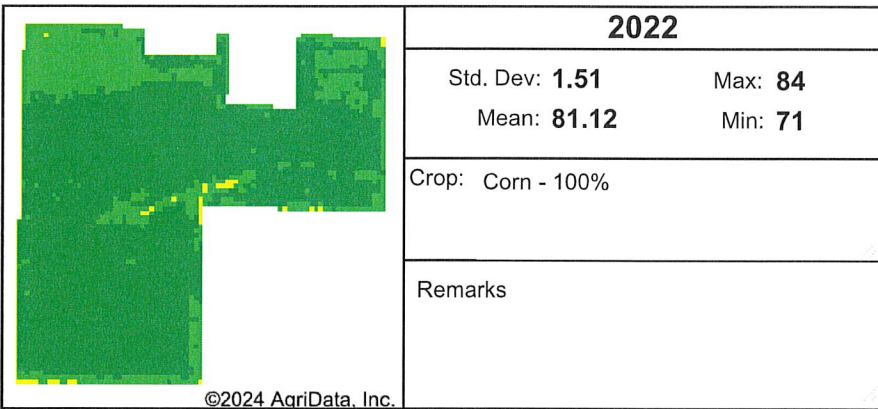

Soils Weighted Average

IL B811 PI: 136.9

Elevation (feet)

Min: 840.5
 Max: 884.8
 Range: 44.3
 Mean: 866.8
 Std Dev: 10.7

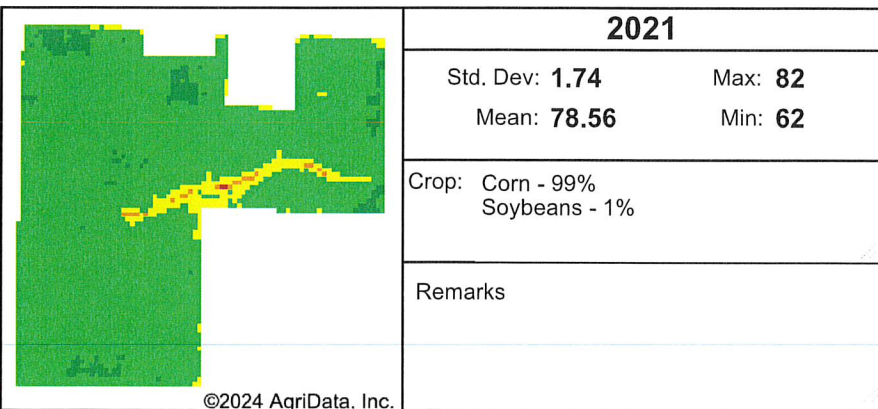

Max NDVI Multi-year

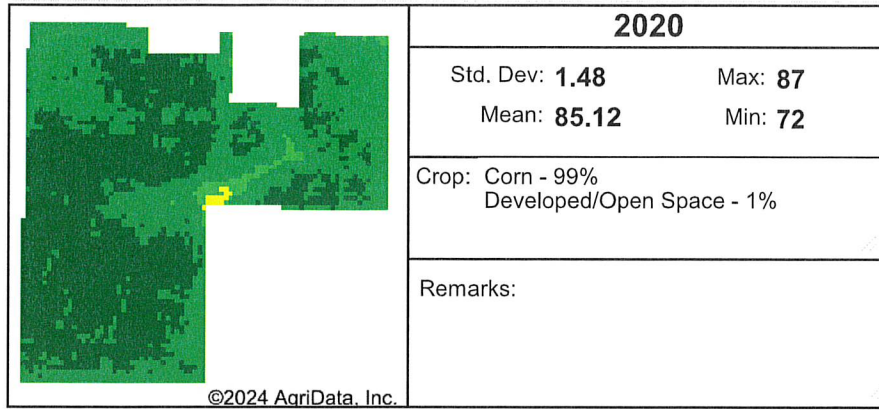

Client:
Farm:
Field:
Date: 12/4/2024
Acres: 119.77

State: IL
County: Winnebago
Location: 10-26N-11E
Township: Winnebago
Boundary Center: 42° 16' 34.65, -89° 13' 20.05

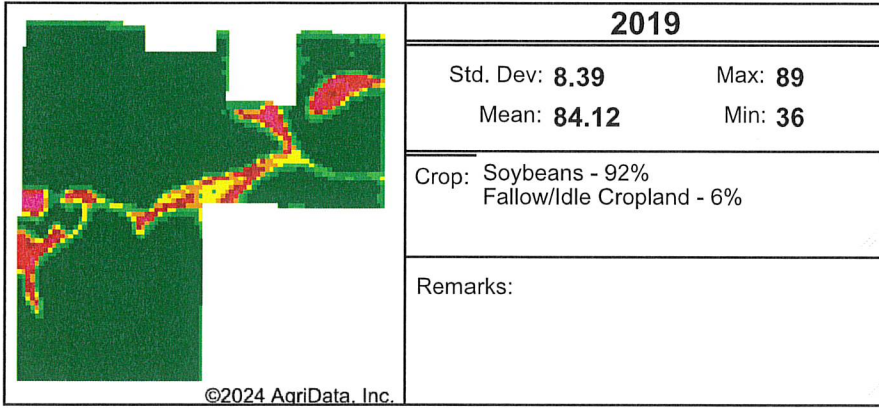

Low RELATIVE BIOMASS High	Value
	86 - 99
	81 - 85
	76 - 80
	71 - 75
	66 - 70
	61 - 65
	51 - 60
	41 - 50
	21 - 40
	1 - 20
	0 - 0

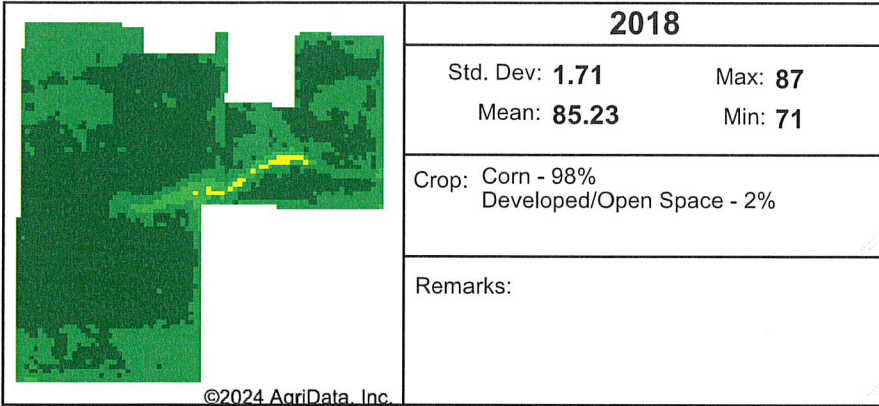

Soils Weighted Average

IL B811 PI: 136.9

Elevation (feet)

Min: 840.5
Max: 884.8
Range: 44.3
Mean: 866.8
Std Dev: 10.7

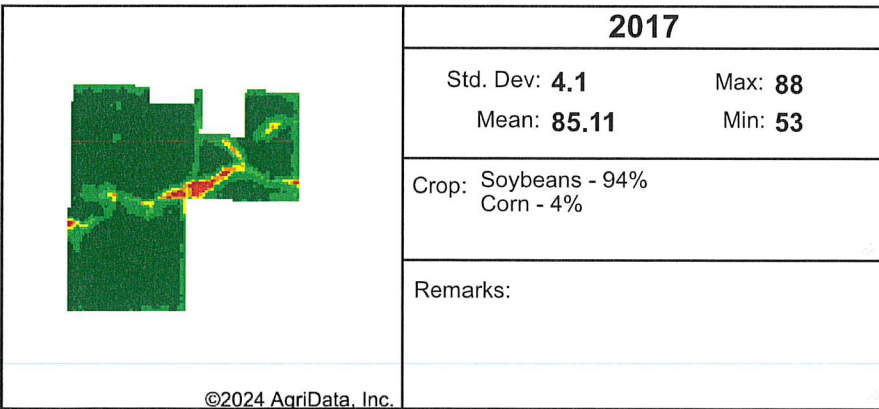

Soils data provided by University of Illinois at Champaign-Urbana.